

SURVEY PLAT OF A 10.019 ACRE TRACT
OF LAND IN THE JOHN SHARP SURVEY,
ABSTRACT 592, WILLIAMSON COUNTY, TEXAS,

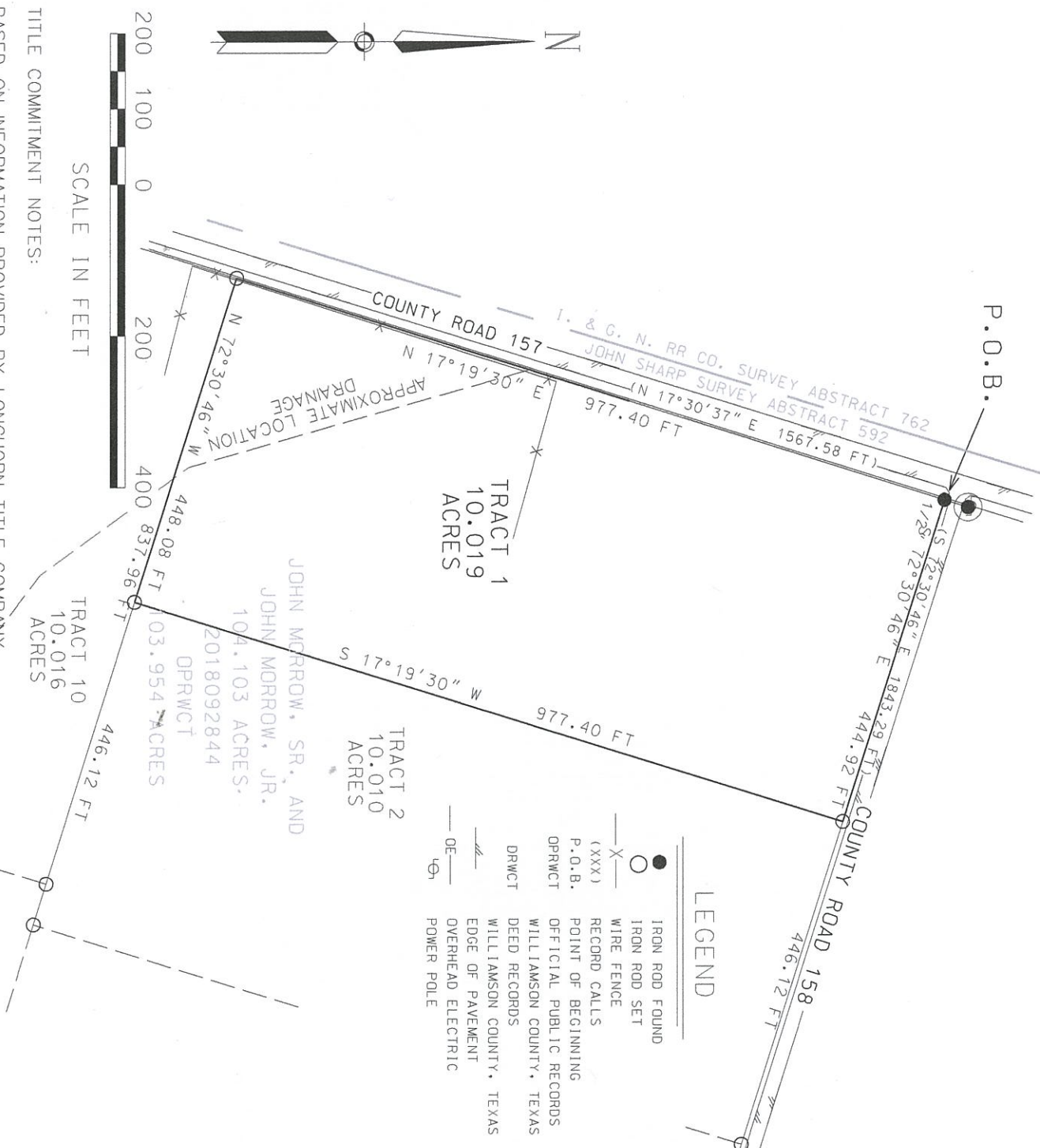

STATE OF TEXAS
COUNTY OF BASTROP
TO: THE OWNERS AND LIENHOLDERS:

I, THE UNDERSIGNED DO HEREBY CERTIFY THAT THIS PLAT REPRESENTS AN ON THE GROUND SURVEY DONE UNDER MY SUPERVISION IN THE MONTH OF SEPTEMBER, 2018, AND THAT IT IS CORRECT TO THE BEST OF MY KNOWLEDGE.



Richard Fink

RICHARD FINK
REGISTERED PROFESSIONAL LAND SURVEYOR NO. 5473

NOTES
BEARING BASIS IS BASED ON THE TEXAS STATE PLANE COORDINATE SYSTEM, NAD 83, CENTRAL ZONE.
A FIELDNOTE DESCRIPTION ACCOMPANIES THIS PLAT.
INTERIOR FENCES WERE NOT LOCATED ON THIS SURVEY.

FLOOD PLAN NOTE (FOR INFORMATION PURPOSES ONLY, NOT FOR CONSTRUCTION, PERMITTING, OR OTHER USES. AN ENGINEER MUST BE CONSULTED FOR THE ACTUAL LOCATION OF THE FLOOD PLAIN):
This tract is not within a 100 year Special Flood Hazard Area as determined by an examination of the F.E.M.A. Flood Insurance Rate Map number 48491C0325E, for Williamson County, Texas. Revised Date September 26, 2008.

The above statement is for information only and this surveyor assumes no liability for the correctness of the cited map. The above statement also does not represent this surveyor's opinion of the probability of flooding.

Revised March 22, 2019 - Jonah Water Supply easement document number

RICHARD FINK
REGISTERED PROFESSIONAL LAND SURVEYOR
1231 PEACH CREEK ROAD
WAEILDER, TX 78959
(512) 864-5189
rickdfink@hotmail.com