

SURVEY PLAT OF A 10.012 ACRE TRACT
 OF LAND IN THE JOHN SHARP SURVEY,
 ABSTRACT 592, WILLIAMSON COUNTY, TEXAS,

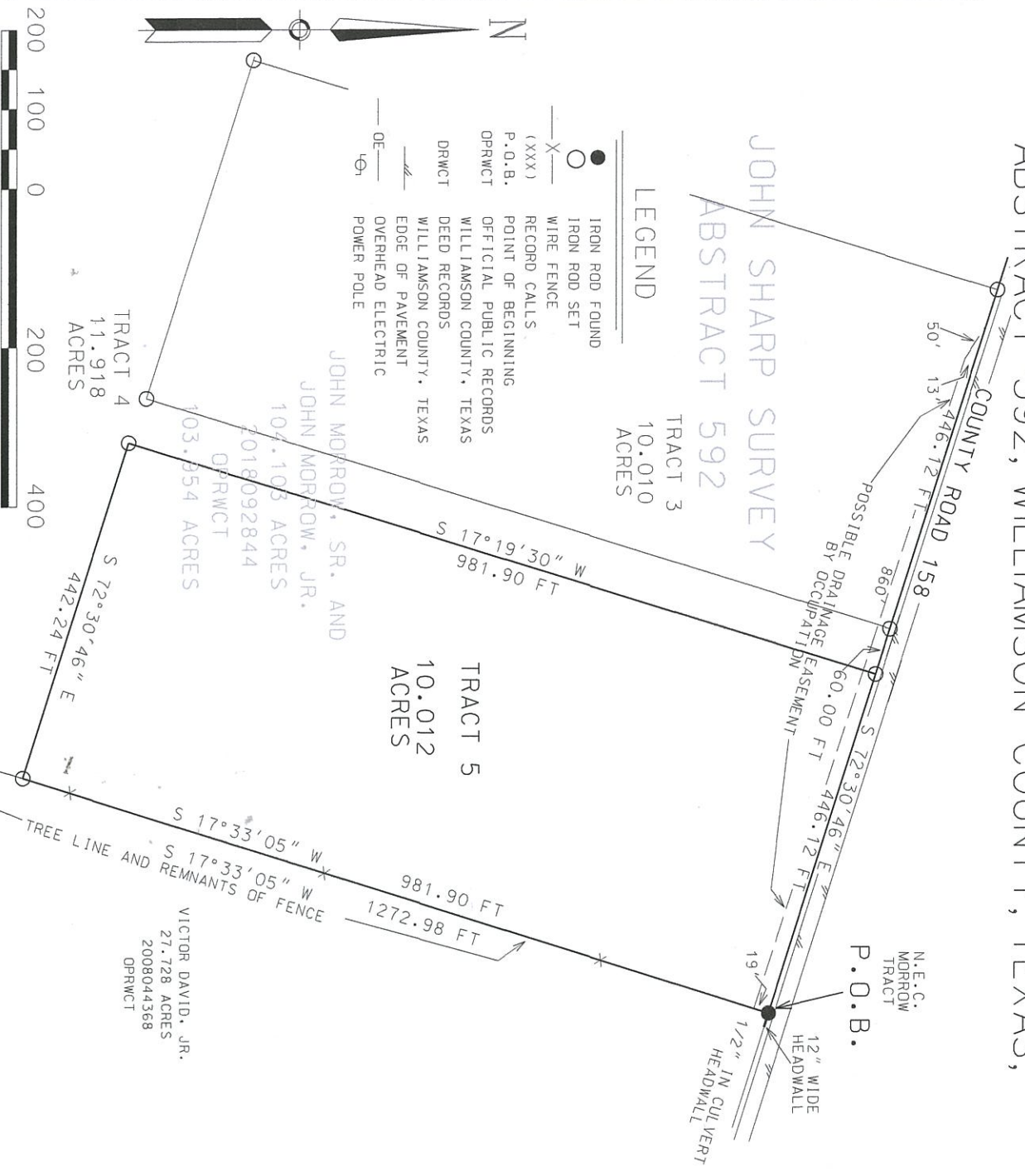

NOTES

BEARING BASIS IS BASED ON THE TEXAS STATE PLANE COORDINATE SYSTEM, NAD 83, CENTRAL ZONE.

A FIELDNOTE DESCRIPTION ACCOMPANIES THIS PLAT.

INTERIOR FENCES WERE NOT LOCATED ON THIS SURVEY.

STATE OF TEXAS
 COUNTY OF BASTROP
 TO: THE OWNERS AND LIENHOLDERS:

1, THE UNDERSIGNED DO HEREBY CERTIFY THAT THIS PLAT REPRESENTS AN ON THE GROUND SURVEY DONE UNDER MY SUPERVISION IN THE MONTH OF SEPTEMBER, 2018, AND THAT IT IS CORRECT TO THE BEST OF MY KNOWLEDGE.



Richard Fink

Revised March 22, 2019 - Jonah Water Supply easement document number

RICHARD FINK
 REGISTERED PROFESSIONAL LAND SURVEYOR
 1231 PEACH CREEK ROAD
 WAELDER, TX 78959
 (512) 864-5189
 rickdfink@hotmail.com

FLOOD PLAN NOTE (FOR INFORMATION PURPOSES ONLY, NOT FOR CONSTRUCTION, PERMITTING, OR OTHER USES. AN ENGINEER MUST BE CONSULTED FOR THE ACTUAL LOCATION OF THE FLOOD PLAIN): This tract is not within a 100 year Special Flood Hazard Area as determined by an examination of the F.E.M.A. Flood Insurance Rate Map number 48491C0325E, for Williamson County, Texas. Revised Date September 26, 2008.

The above statement is for information only and this surveyor assumes no liability for the correctness of the cited map. The above statement also does not represent this surveyor's opinion of the probability of flooding.