

SURVEY PLAT OF A 10.010 ACRE TRACT
OF LAND IN THE JOHN SHARP SURVEY,
ABSTRACT 592, WILLIAMSON COUNTY, TEXAS,

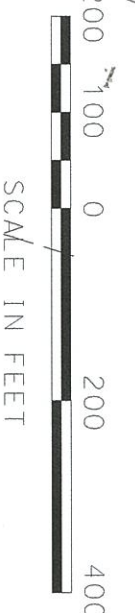
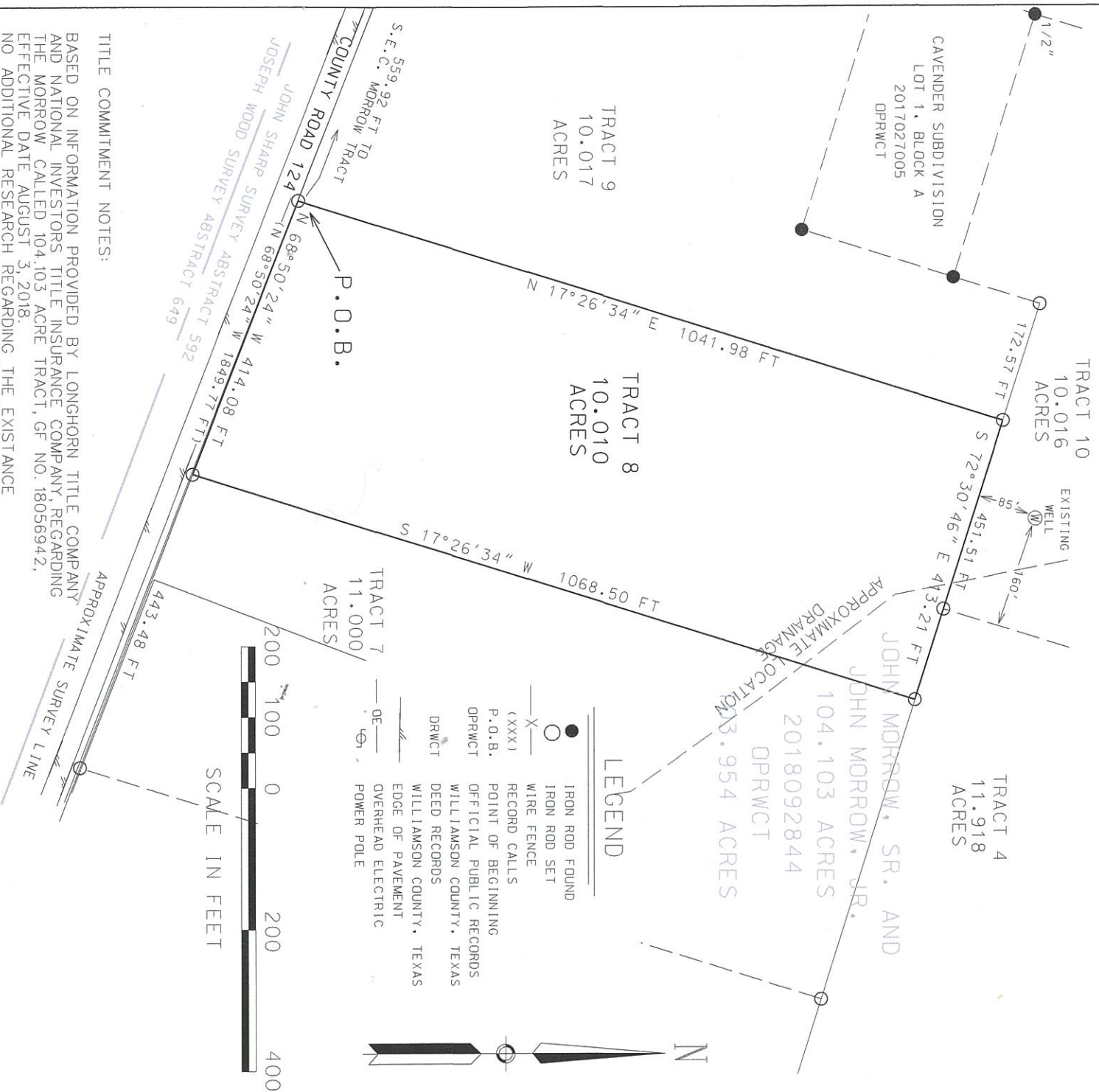

- LEGEND**
- IRON ROD FOUND
 - IRON ROD SET
 - X- WIRE FENCE
 - (XXX) RECORD CALLS
 - P.O.B. POINT OF BEGINNING
 - OPRWCT OFFICIAL PUBLIC RECORDS WILLIAMSON COUNTY, TEXAS
 - DRWCT DEED RECORDS WILLIAMSON COUNTY, TEXAS
 - DEED RECORDS WILLIAMSON COUNTY, TEXAS
 - EDGE OF PAVEMENT
 - OVERHEAD ELECTRIC
 - POWER POLE

TITLE COMMITMENT NOTES:

BASED ON INFORMATION PROVIDED BY LONGHORN TITLE COMPANY AND NATIONAL INVESTORS TITLE INSURANCE COMPANY, REGARDING THE MORROW CALLED 104.103 ACRE TRACT, GF NO. 18056942, EFFECTIVE DATE AUGUST 3, 2018.
NO ADDITIONAL RESEARCH REGARDING THE EXISTANCE OF EASEMENTS, RESTRICTIONS, OR OTHER MATTERS OF RECORD HAVE BEEN PERFORMED BY THIS SURVEYOR:

AN EASEMENT TO TEXAS POWER AND LIGHT COMPANY, RECORDED IN VOLUME 281, PAGE 252 OF THE DEED RECORDS OF WILLIAMSON COUNTY, TEXAS, MAY AFFECT THIS TRACT, HOWEVER, NO POWER LINES WERE APPARENT ON THIS TRACT.

A RIGHT-OF-WAY EASEMENT TO JONAH WATER SUPPLY CORP., AS RECORDED IN VOLUME 597, PAGE 954, DEED RECORDS OF WILLIAMSON COUNTY, TEXAS, DOES AFFECT THIS TRACT. HOWEVER, WATER LINE IS NOT APPARENT ON THE GROUND.

STATE OF TEXAS
COUNTY OF BASTROP
TO: THE OWNERS AND LIENHOLDERS:

NOTES

BEARING BASIS IS BASED ON THE TEXAS STATE PLANE COORDINATE SYSTEM, NAD 83, CENTRAL ZONE.
A FIELDNOTE DESCRIPTION ACCOMPANIES THIS PLAT.
INTERIOR FENCES WERE NOT LOCATED ON THIS SURVEY.

FLOOD PLAN NOTE (FOR INFORMATION PURPOSES ONLY NOT FOR CONSTRUCTION PERMITTING, OR OTHER USES. AN ENGINEER MUST BE CONSULTED FOR THE ACTUAL LOCATION OF THE FLOOD PLAIN):
This tract is not within a 100 year Special Flood Hazard Area as determined by an examination of the F.E.M.A. Flood Insurance Rate Map number 48491C0325E, for Williamson County, Texas. Revised Date September 26, 2008.
The above statement is for information only and this surveyor assumes no liability for the correctness of the cited map. The above statement also does not represent this surveyor's opinion of the probability of flooding.



Richard Fink

RICHARD FINK
REGISTERED PROFESSIONAL LAND SURVEYOR
NO. 5473
Revised March 22, 2019 - Jonah Water Supply easement document number

RICHARD FINK
REGISTERED PROFESSIONAL LAND SURVEYOR
1231 PEACH CREEK ROAD
WAELDER, TX 78959
(512) 864-5189
rickdink@hotmail.com